

# HURLEY ENGINEERING SERVICE, INC.

BROOKFIELD, WISCONSIN

DESCRIPTION: Lot 16, Eastwood Estates, part of the S.E. 1/4 and S.W. 1/4 of the N.W. 1/4 and part of the N.W. 1/4 of the S.W. 1/4 of Section 11, Town 4 North, Range 18 East, Town of East Troy, Walworth County, Wisconsin.

Note: Relative elevations are indicated by underlined figures and are referred to town datum.

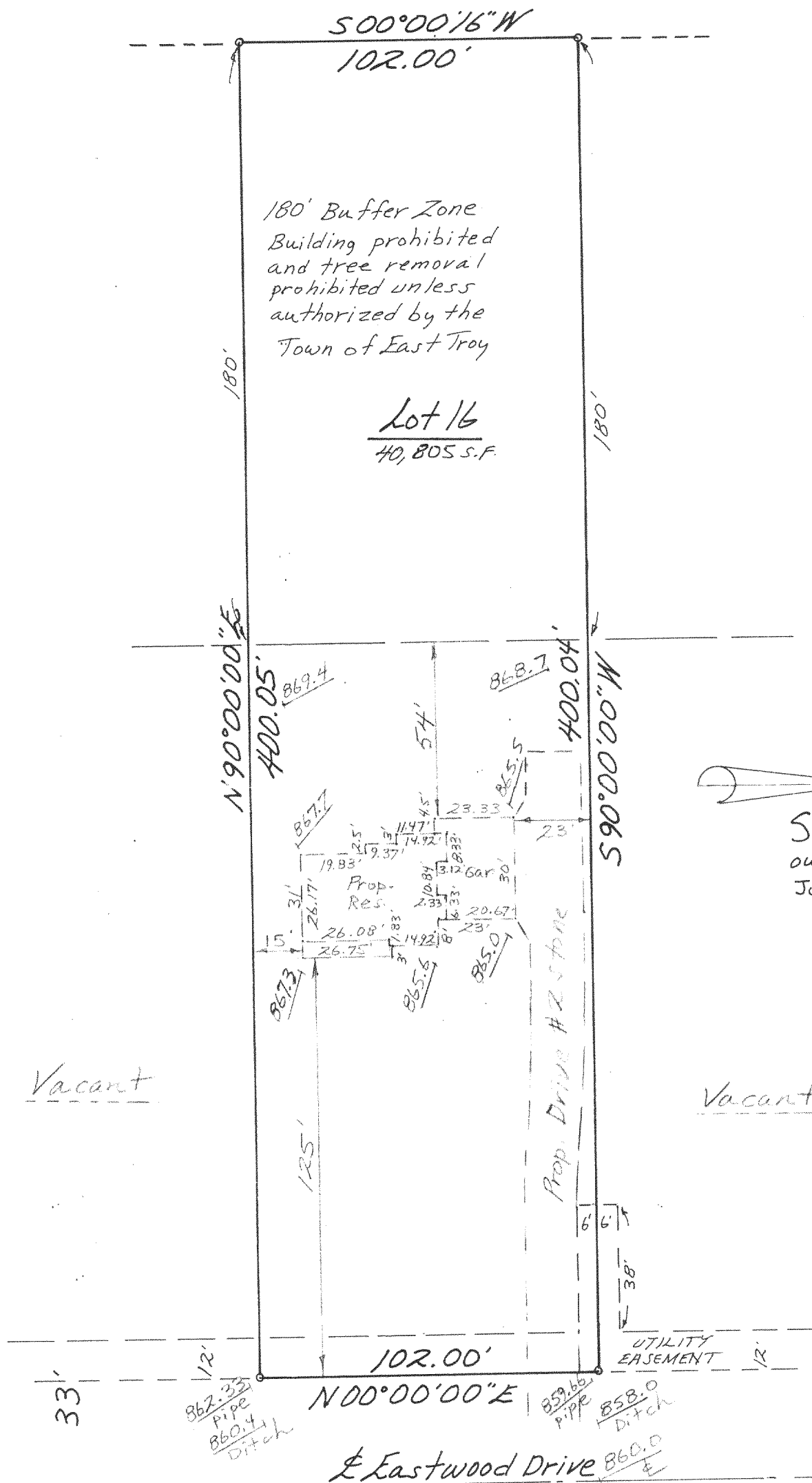

STATE OF WISCONSIN }  
COUNTY OF WAUKESHA } ss.

I HAVE SURVEYED THE ABOVE DESCRIBED PROPERTY AND THE ABOVE MAP IS A TRUE REPRESENTATION THEREOF AND SHOWS THE SIZE AND LOCATION OF THE PROPERTY, ITS EXTERIOR BOUNDARIES, THE LOCATION AND DIMENSIONS OF ALL VISIBLE STRUCTURES THEREON, FENCES, APPARENT EASEMENTS AND ROADWAYS AND VISIBLE ENCROACHMENTS, IF ANY.

THIS SURVEY IS MADE FOR THE EXCLUSIVE USE OF THE PRESENT OWNERS OF THE PROPERTY, AND ALSO THOSE WHO PURCHASE, MORTGAGE, OR GUARANTEE THE TITLE THERETO WITHIN ONE (1) YEAR FROM DATE HEREOF.

DATED AT Brookfield, THIS 15TH DAY OF July, 2004. SIGNED: Edward J. Hurley  
REGISTERED WISCONSIN LAND SURVEYOR NO. 1185

#6685  
DON BELMARI HOMES, INC.  
418-1784

PEE-16